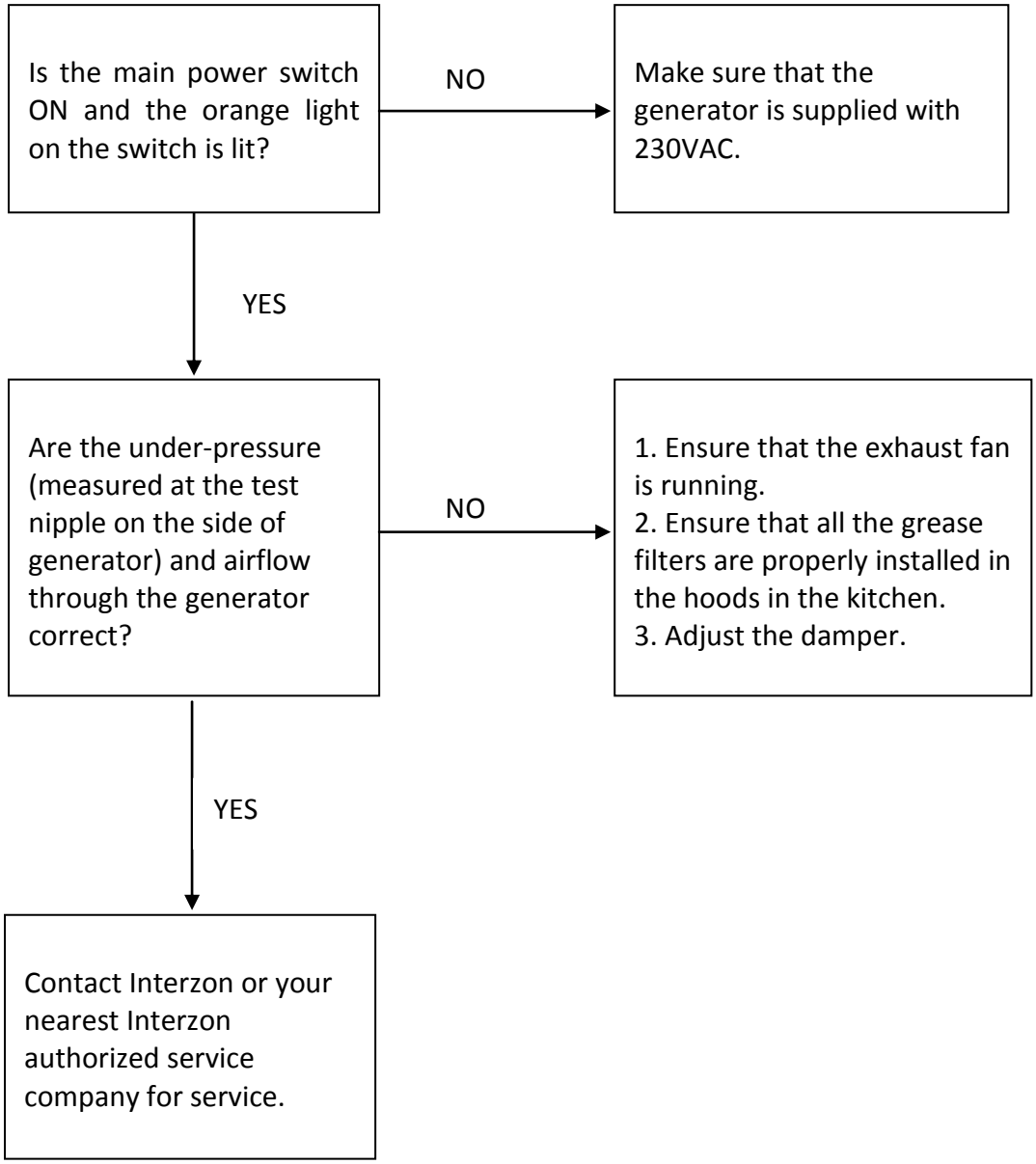Troubleshooting AirMaid V-Series